Practice Unit# 1

B) Dynamic Studies

Concept by Rolf Becker

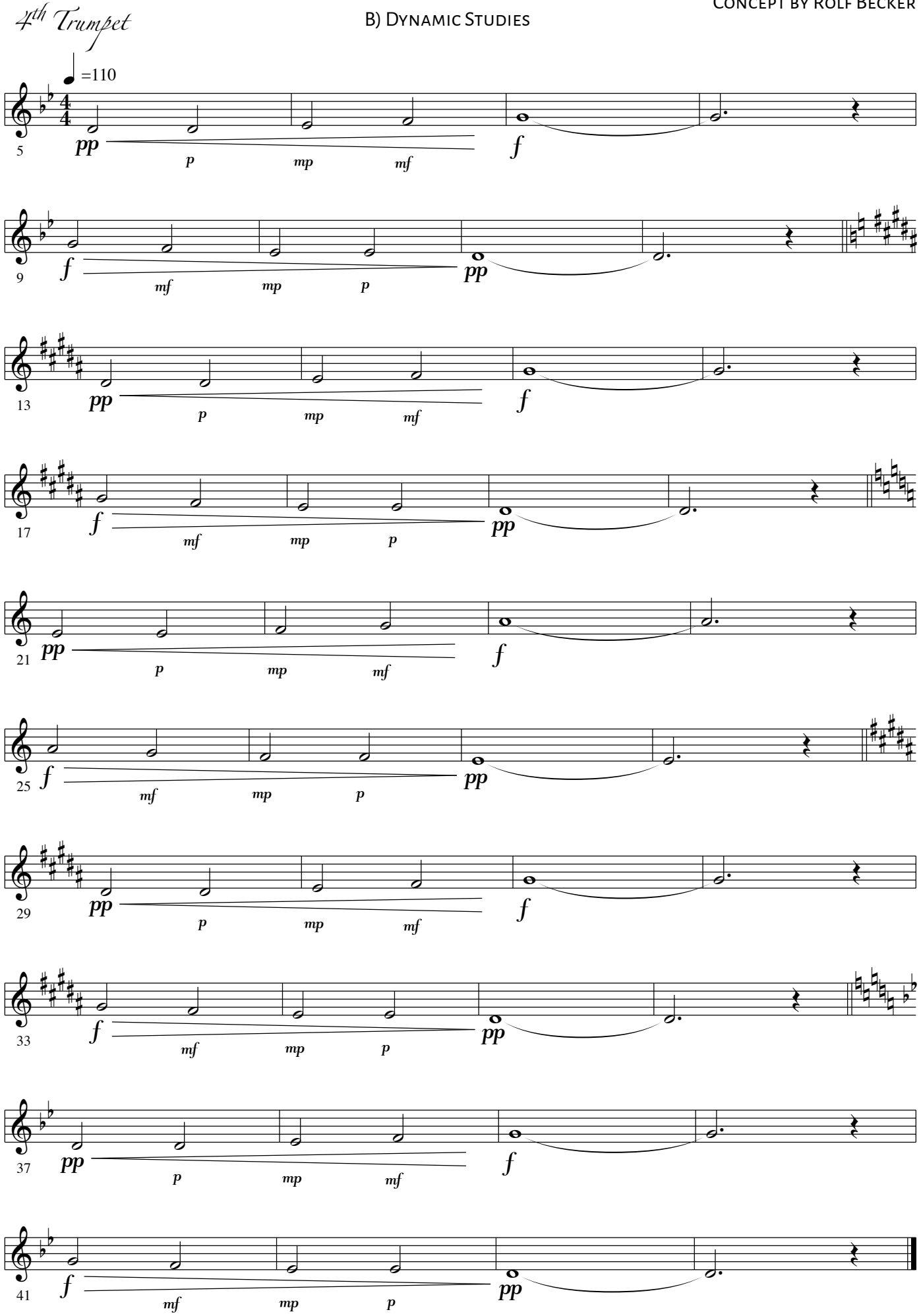

©MusicMyLanguage